

AUCTION – October 4-6, 2021

Vacant Rural Commercial Building in Laurelwood Valley



39645 SW Laurelwood Rd.
Gaston, Oregon 97119

- 2480 +/- SF Vacant Building
- Zoned for Rural Commercial Use
- .5 acre lot in Laurelwood Valley– near Gaston, OR
- Current Washington County Land-Use Approvals for espresso bar and indoor convenience market
- Approval file shows property surveyed, with elevation certificate, and outside of 1% chance floodplain
- Paved one-way drive-thru parking lot
- Walk-in cooler (inoperative), kitchen area and bathroom
- Space for commercial-sized oven
- Connected to LA Community Water Co-op and Laurelwood Academy Sewer System
- Historical uses include bakery, deli, store, service station
- DEQ “No further action” determination letter available
- Zoned RCOM and AF-5 (Residential use not allowed)
- Tax Lots 160 and 170, Section 5DB, T2S, R3W, W.M.
- Washington County Taxes: approx. \$1141.42



Eugene Wolf, Principal Broker

503-682-1789 office
503-704-5262 cell
www.wolfnw.com

WOLF NW Properties, Inc.

Information Contained Herein from Sources Deemed Reliable, But Not Guaranteed

Vacant Rural Commercial Building in Laurelwood Valley

39645 SW Laurelwood Rd. Gaston, Oregon 97119

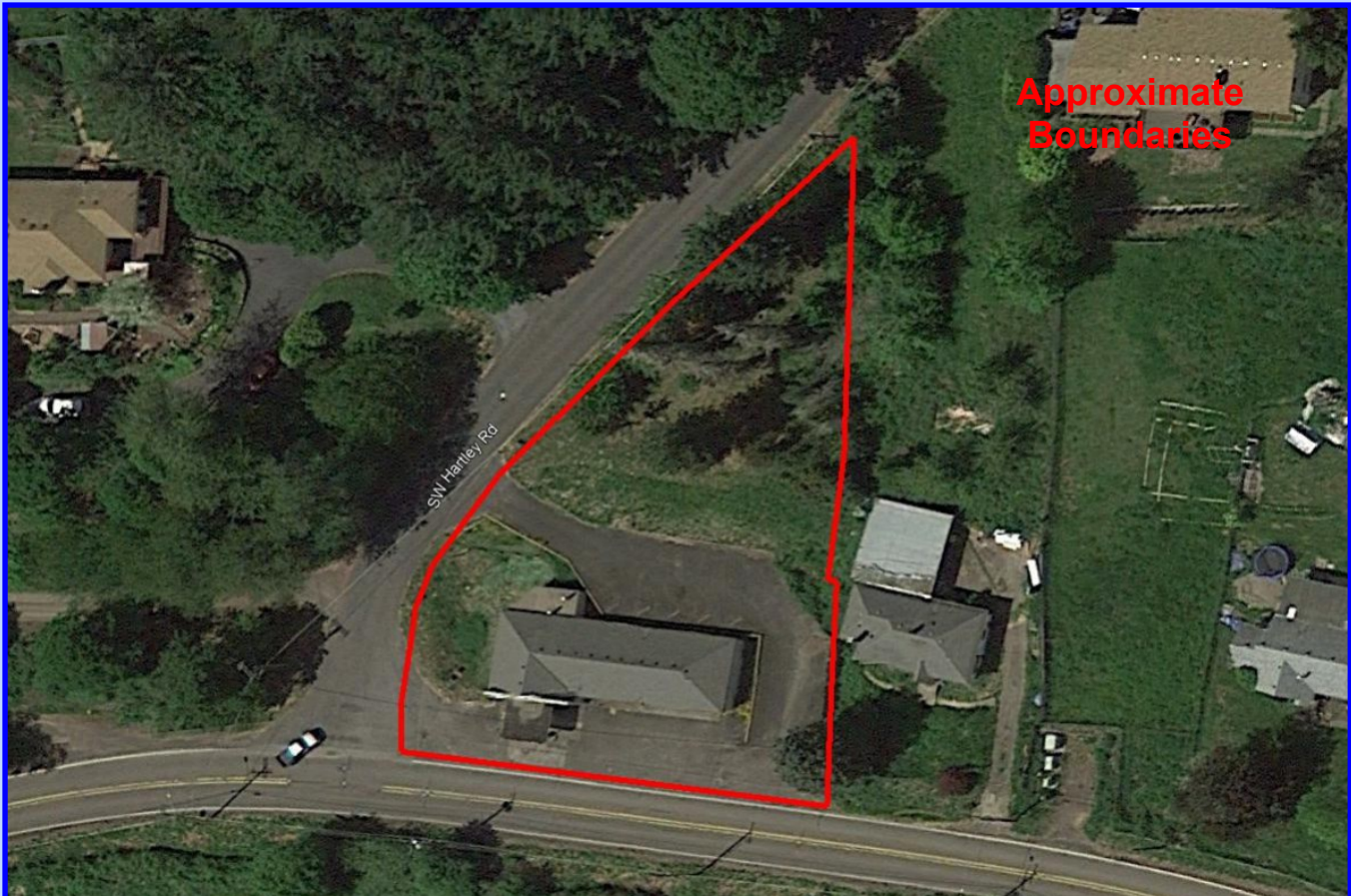

Approximate
Boundaries

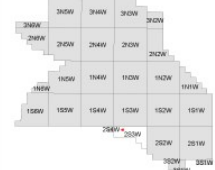
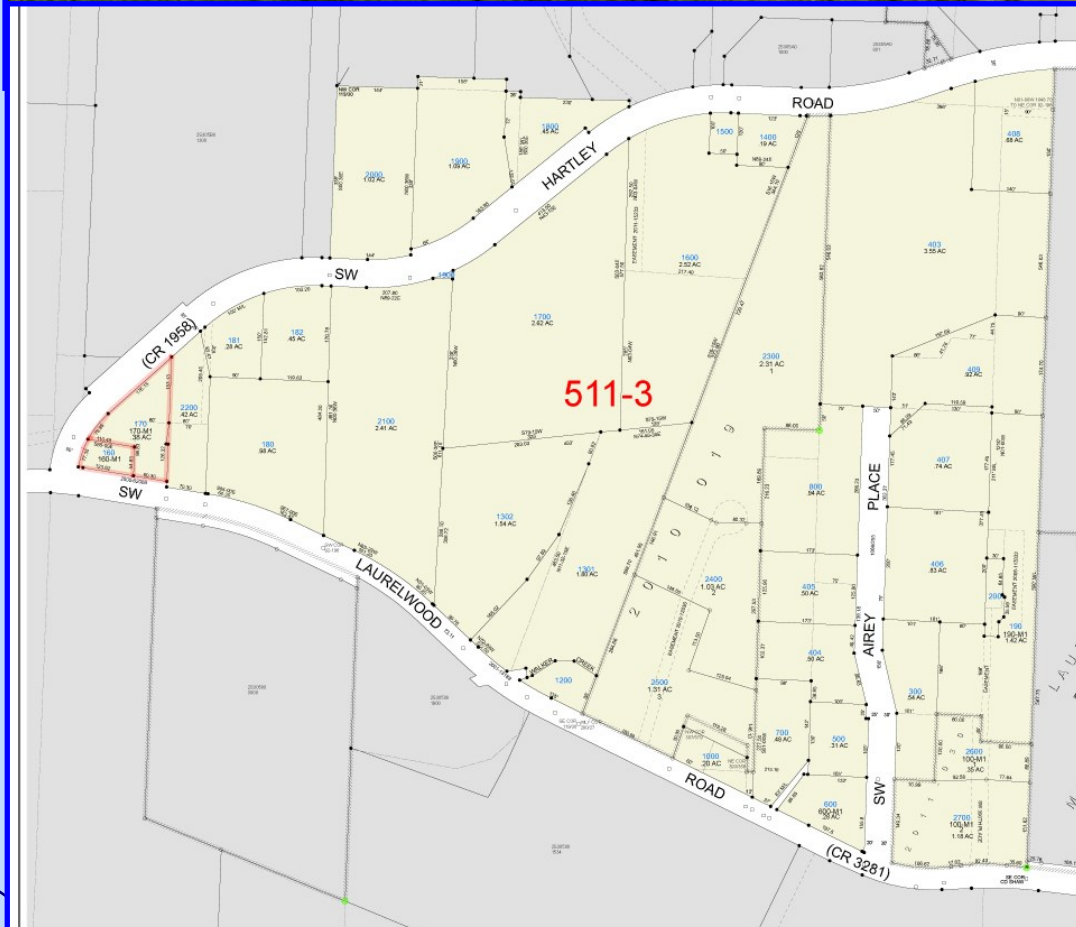

WASHINGTON COUNTY OREGON
NW 1/4 SE 1/4 SECTION 5 T2S R3W W.M.
SCALE 1"= 100'

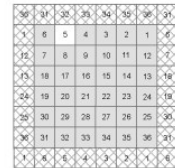

FOR ADDITIONAL MAPS VISIT OUR WEBSITE AT
www.co.washington.or.us

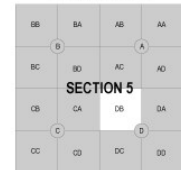

Cancelled Taxlots For: 25305DB
151 400 401 402 403 1500 1601 171 1901 1300 1100
100 2000

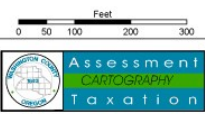

PLOT DATE: 6/27/2019
FOR ASSESSMENT PURPOSES
ONLY - DO NOT RELY ON
FOR OTHER USE

Also areas delineated to other gov. agency or a non federal agency
are for reference only and may not indicate the most current property boundaries.
Please consult the appropriate map for the most current information.