

# 2 +/- Acres Vacant Land

40089 SW Nelson Dr. Gaston, Oregon 97119



**\$189,500.**

- 2 +/- acres Vacant Land
- Socially Distanced Buildable Lot
- Domestic Water from L.A. Water Cooperative
- Low Density subdivision in rural surroundings (Lot 4)
- Beautiful Laurelwood Valley 14 miles southwest of Hillsboro
- RMLS #19441113
- Washington County Tax Acct: R0578903
- Tax Lot 2500, Section 5C, T2S, R3W, W.M.



**Eugene Wolf, Principal Broker**

503-682-1789 office  
503-704-5262 cell  
[www.wolfnw.com](http://www.wolfnw.com)

**WOLF NW Properties, Inc.**



# 2 +/- Acres Vacant Land

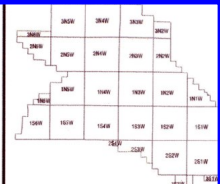
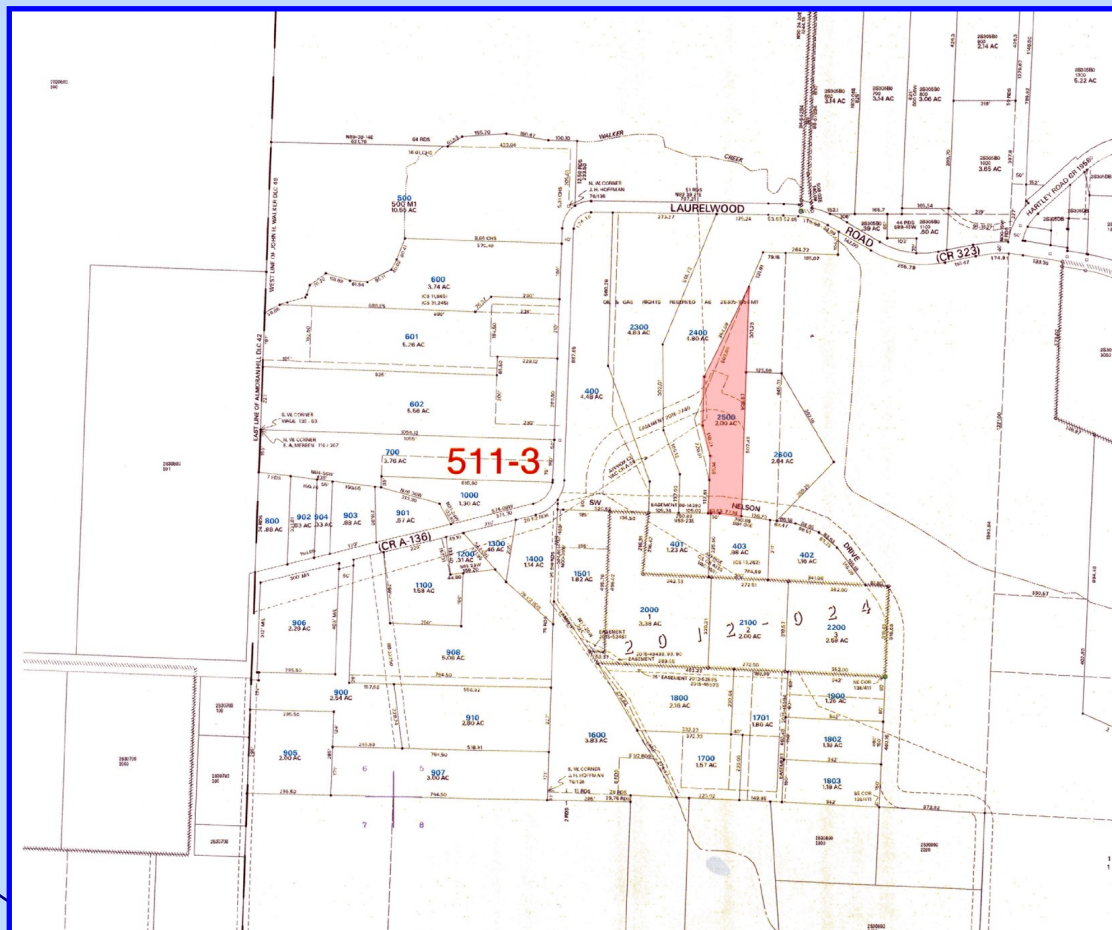
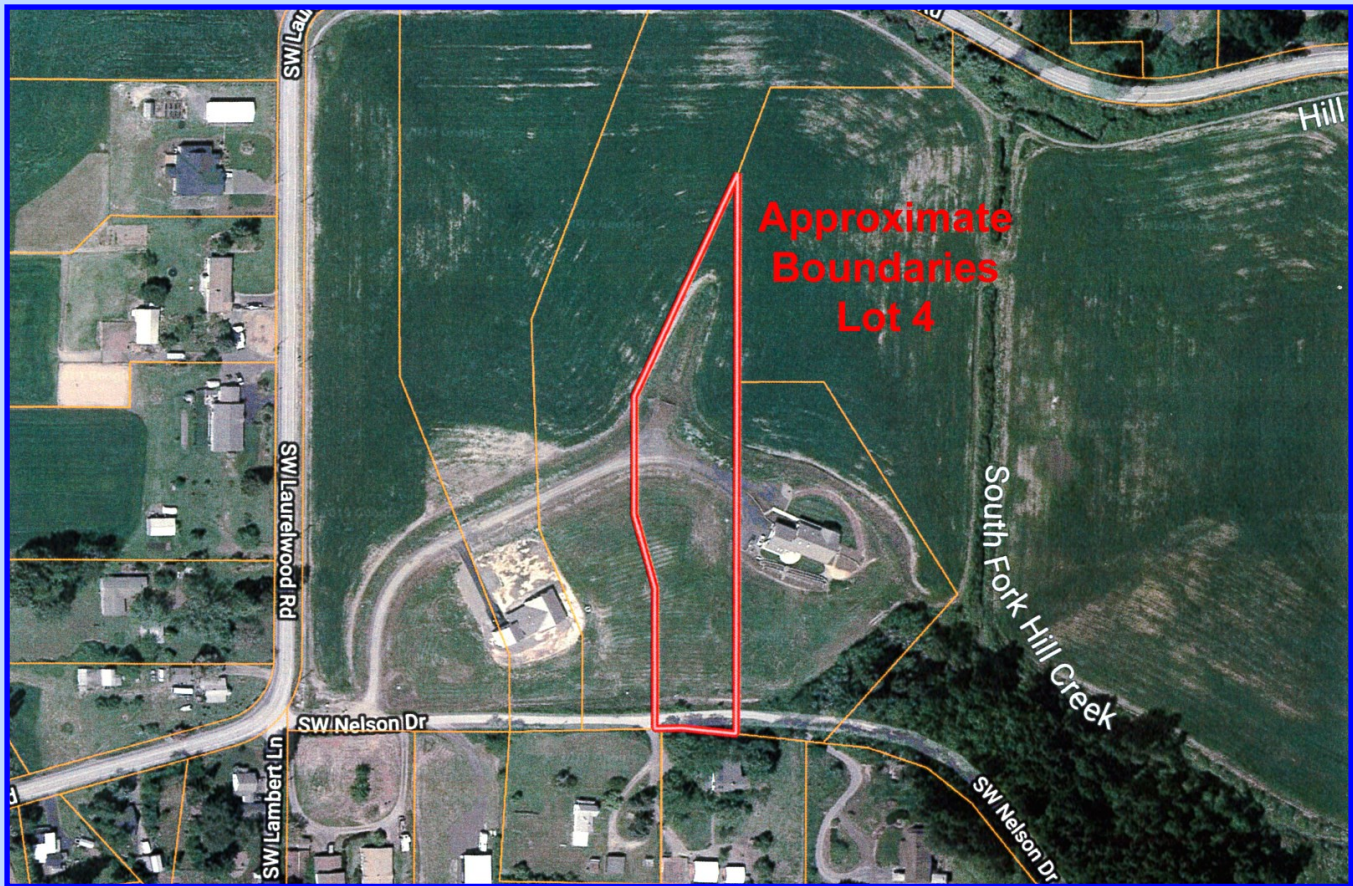

WASHINGTON COUNTY OREGON  
SW1/4 SECTION 05 T2S R3W W.M.  
SCALE 1" = 200'

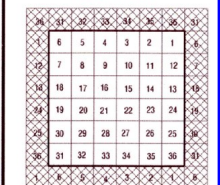

FOR ADDITIONAL MAPS VISIT OUR WEBSITE AT  
[www.co.washington.or.us](http://www.co.washington.or.us)

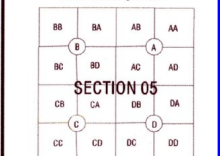

Cancelled Taxlots For: 25306C  
R09.100-300;1801.1131;1550.400-481.

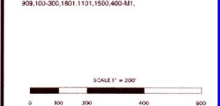

PLOT DATE: March 10, 2016  
FOR ASSESSMENT PURPOSES  
ONLY - DO NOT RELY ON  
FOR OTHER USE  
Map areas delineated by either gray shading or a cross-hatched pattern are for reference only and may not indicate the most current property boundaries. Please consult the appropriate map for the most current information.