

Record of Survey for:

Location: SW 1/4 Section 15 & W 1/2 Section 22, T. 6 S., R. 4 W., WM., Polk County, OR

Date: 1 Aug. 2016

Tax Lot: 6415-500 & 501, 6422-201 & 301

Narrative

The purpose of this survey is to show the location of iron rods set for a proposed lot line adjustment between Tax Lots 201 & 301 as shown. The current boundaries of the tracts are described in Instrument No. 2014-006810 labeled "Resulting Legal Description for TL 300/500" and lobed "Resulting Legal Description for TL 200", Polk County Deed Records. This survey map is the same map shown as Exhibit "B" in deed recorded in Instrument No. 2014-006810 with the addition of the iron rods set for this lot line adjustment.

The Basis of Bearing is South 89°56'49" East 5287.56 from the southwest corner of the Amos Harvey DLC #44 per Instrument No. 2014-006810.

Legend

- = monument found, flush to 0.2" down, in good condition unless otherwise stated. Origin stated if known.
- = set 5/8" iron rod with yellow plastic cap marked "L MacDonald & Assoc. LLC"
- () = data of record per Instrument No. 2011-010858.
- ()2 = data of record per Instrument No. 2014-006810.
- ch. = chains (1 chain = 66 feet)
- = existing lot line
- - - = proposed lot line

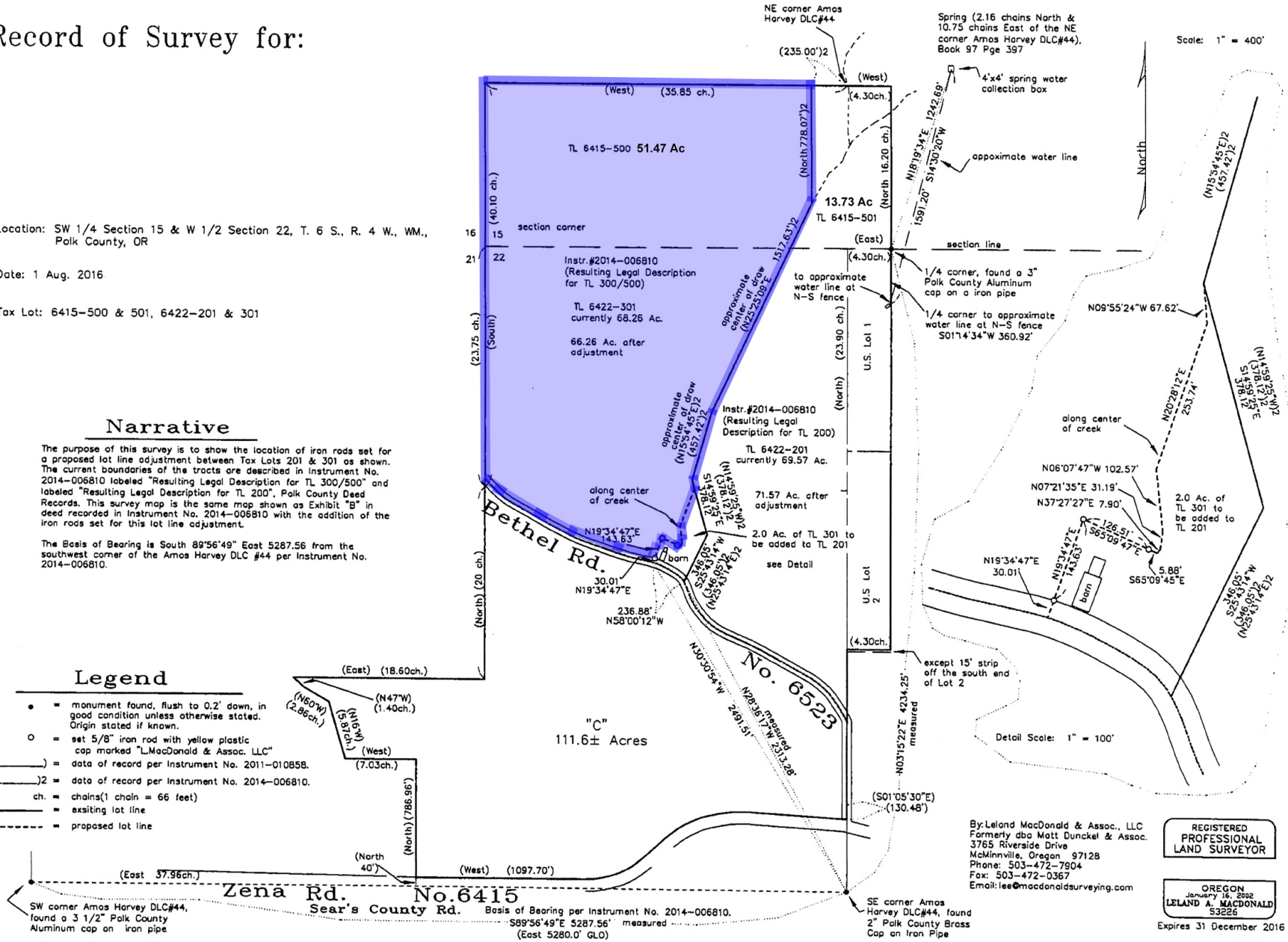

By: Leland MacDonald & Assoc., LLC
 Formerly dba Matt Duncel & Assoc.
 3765 Riverside Drive
 McMinnville, Oregon 97128
 Phone: 503-472-7904
 Fax: 503-472-3367
 Email: lee@macdonaldsurveying.com

REGISTERED
 PROFESSIONAL
 LAND SURVEYOR

OREGON
 January 16, 2002
 LELAND A. MACDONALD
 53226

Expires 31 December 2016